

# PRAPARE

Protocol for Responding to and Assessing Patient Assets, Risks, and Experiences

Assessing Social Determinants of Health

A grayscale photograph of a medical professional, likely a doctor, wearing a white lab coat and a stethoscope. They are seated at a desk, typing on a laptop. The image is semi-transparent, serving as a background for the text.

# INTERGY

## Practice Admin

# Practice Admin

- Tools
- Extended Information Page
- Questionnaires

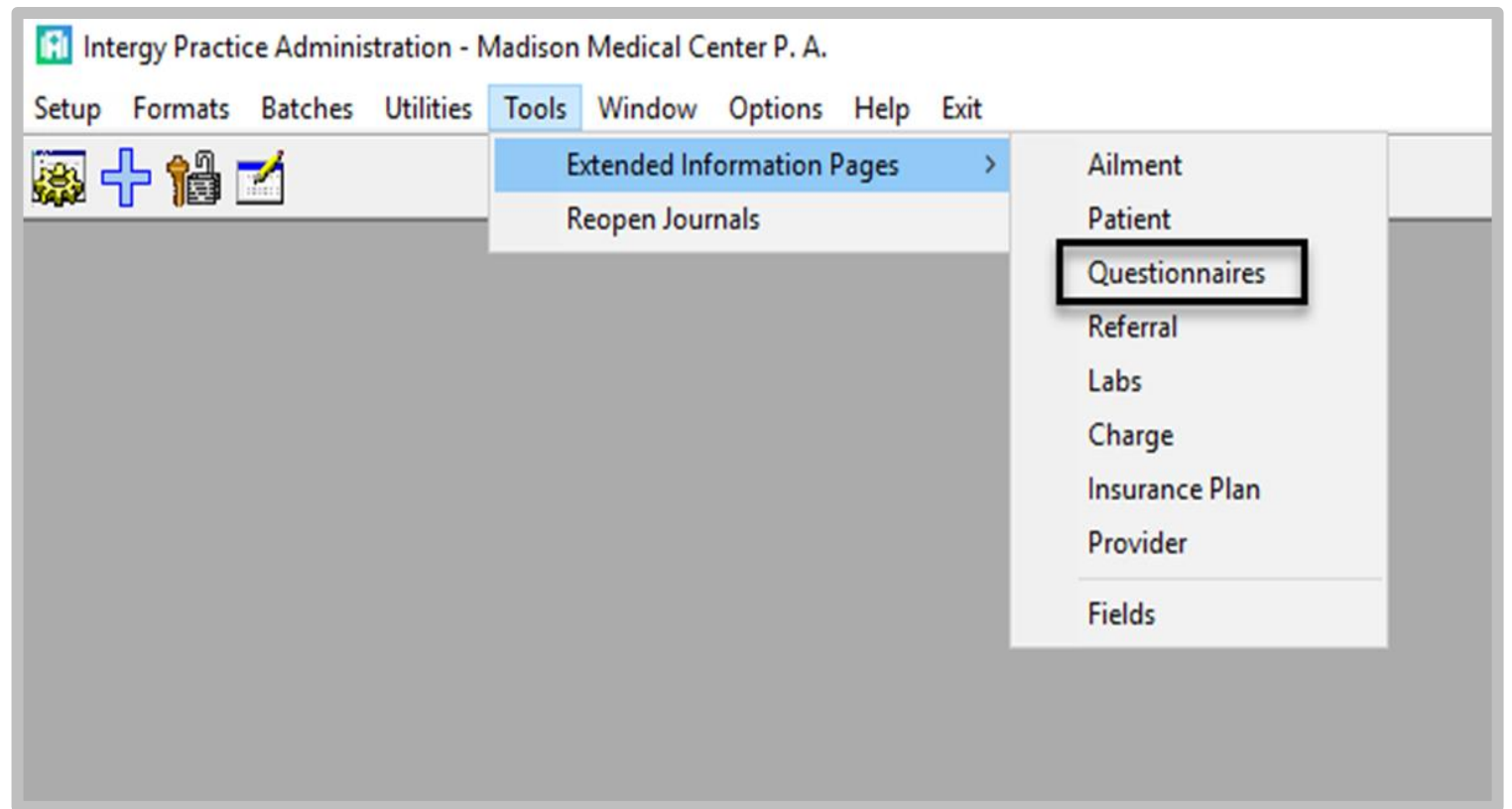

# Practice Admin

- New
- Give any name (this is just a placeholder)

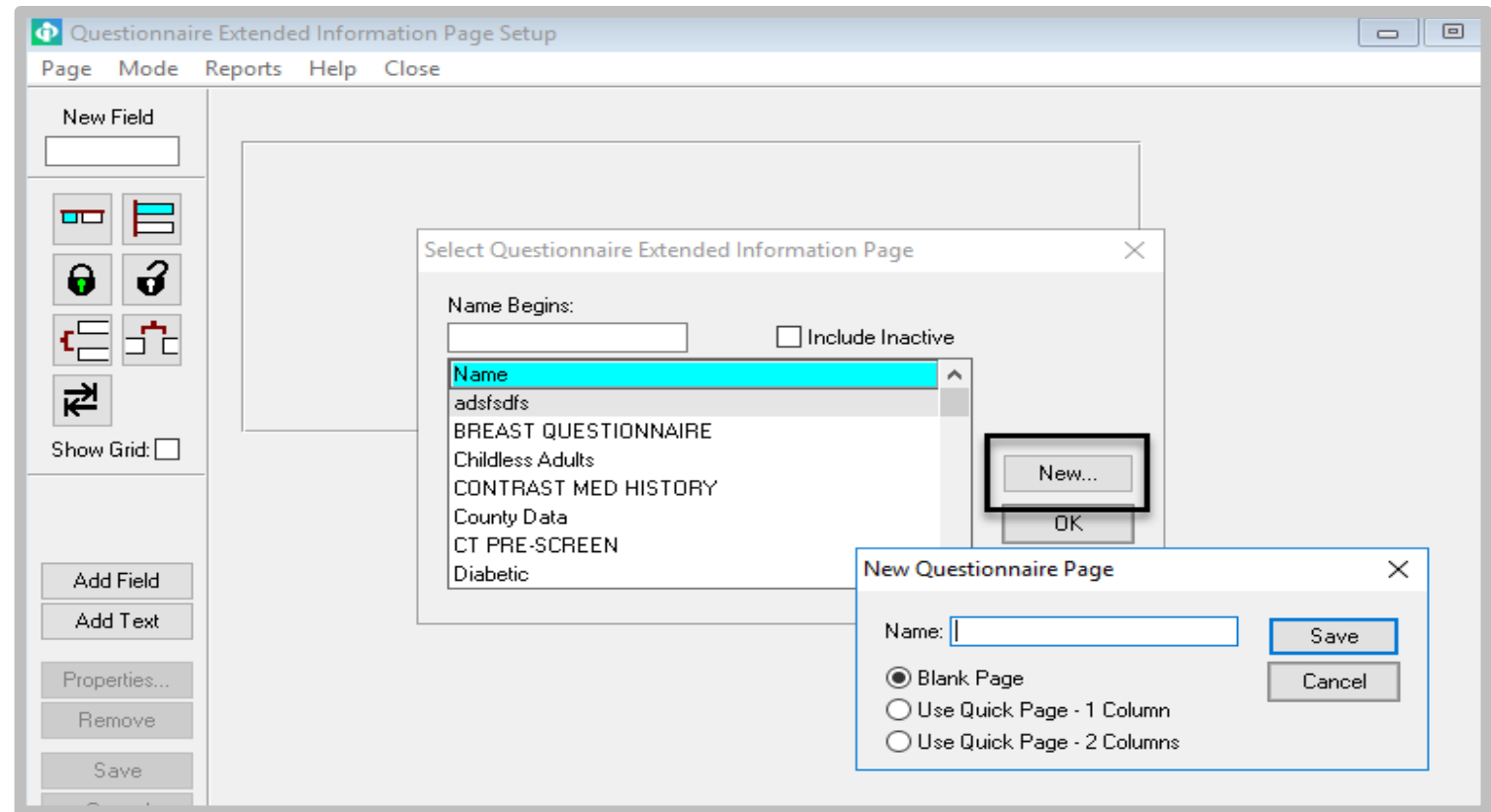

# Practice Admin

## ➤ Import

- Intergy
- Code
- Shared

- Support
- Extended Pages
- PRAPARE

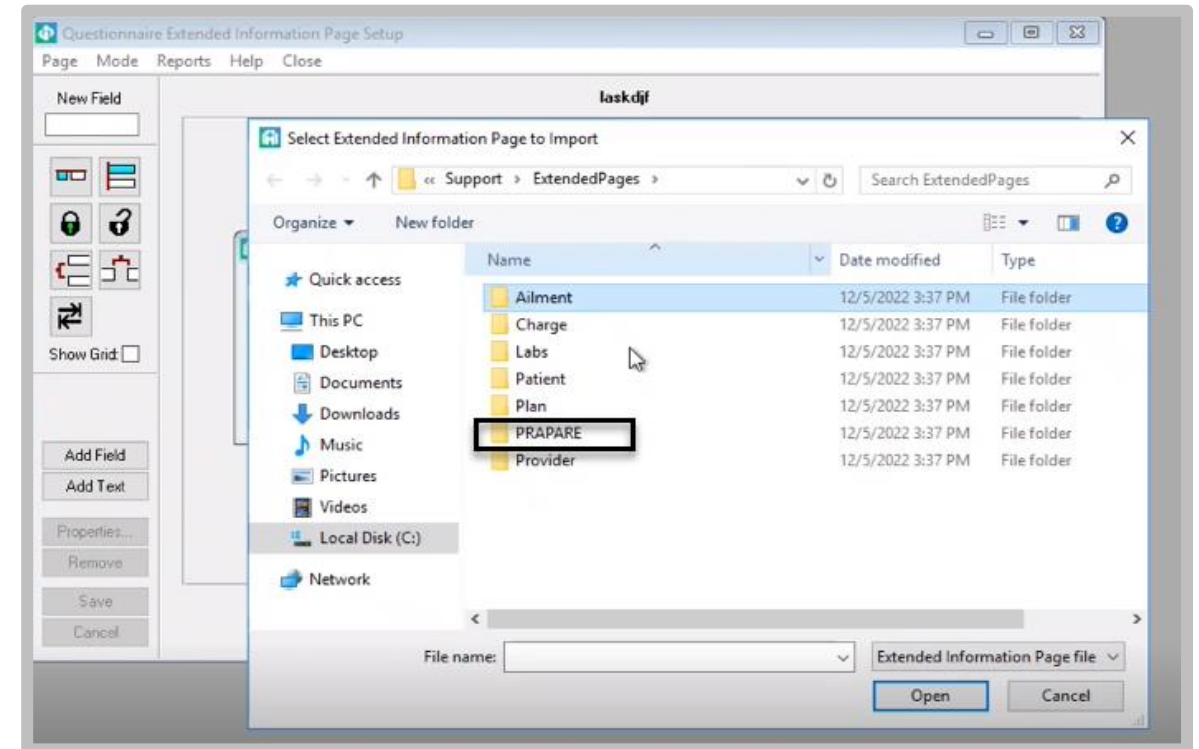
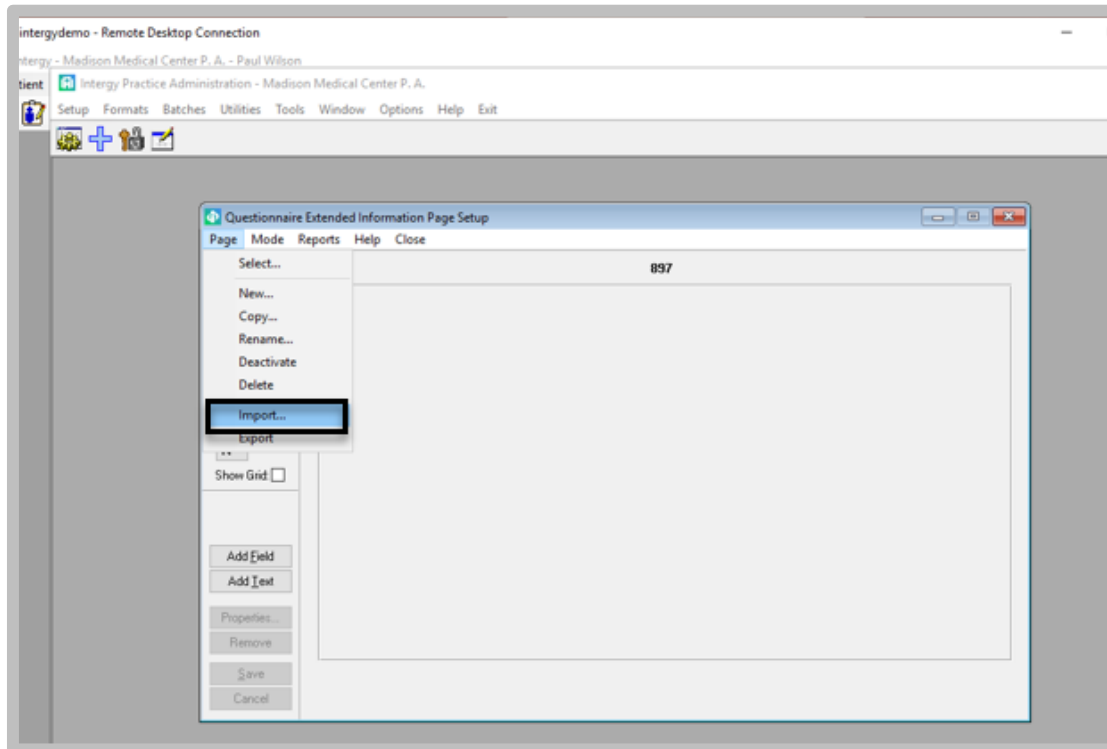

# Practice Admin

There are 3 pages to import

Questionnaire Form Maintenance

New Questionnaire Form

Details

Code: PRA

Description: prepare

Pages

Description

Select Questionnaire Extended Information Page

Name begins:

☐ Include Inactive

Name

New Referring Physician

PRAPARE(1)

PRAPARE(2)

PRAPARE(3)

Reporte de Sobredosis

Reporte de Sobredosis?

New...

OK

Cancel

Add

Remove

Save

Close

Clear

# INTERGY PM

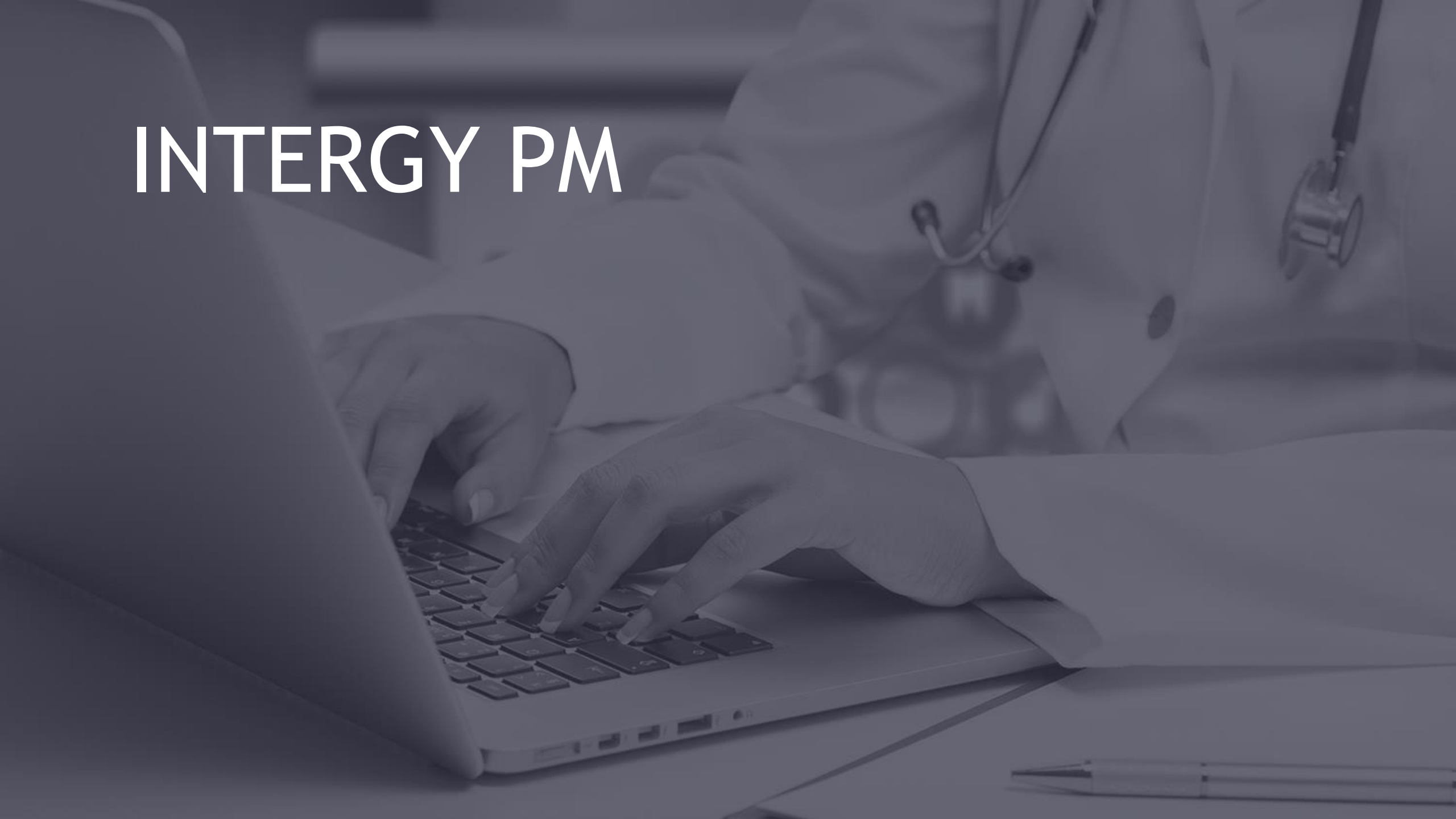

# Intergy PM

- Setup
- Questionnaires
- Forms Maintenance

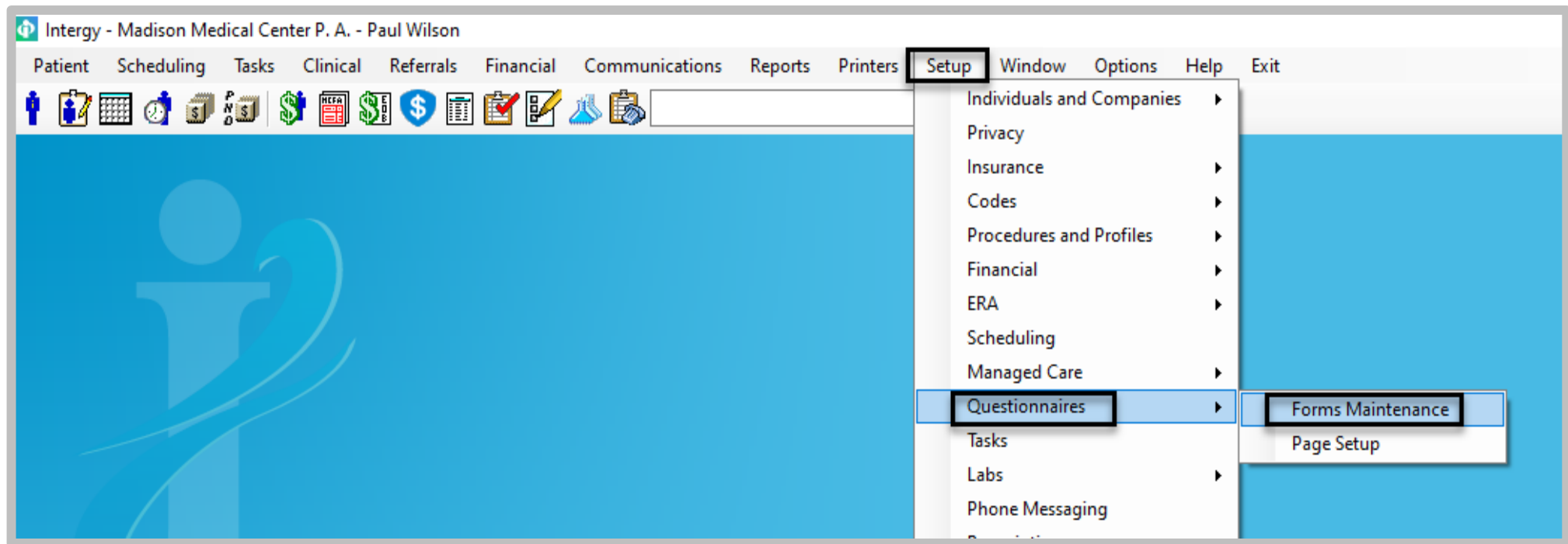

# Intergy PM

- Select Add New
  - Enter Code Name = PRA
  - Enter Description = PRAPARE

It is recommended to use PRA as the Code and PRAPARE for the Description. This way the naming convention will match the documentation provided.

Questionnaire Form Maintenance

Form: APD Appendix removal questions

Details

Code: APD

Description: Appendix removal questions ☐ Exclude Page Title

Pages

Description
Surgical History

Add Remove

Reason Class/Code

Class	Code	Description
HPS		Hospital St

Save Deactivate Cancel

New Questionnaire Form

Details

Code: PRA

Description: PRAPARE ☐ Exclude Page Title in Questionnaire View

Pages

Description
-------------

Add Remove

Reason Class/Code

Class	Code	Description
-------	------	-------------

Add Remove

Save Close Clear

# Intergy PM

- Select Add
- Import all 3 pages

New Questionnaire Form

Details

Code: PRA

Description: PRAPARE ☐ Exclude Page Title in Questionnaire View

Pages

Description
-------------

Add

Reason Class/Code

Class	Code
-------	------

Select Questionnaire Extended Information Page

Name begins:

☐ Include Inactive

Name

New Referring Physician

Pap Smear

PRAPARE(1)

PRAPARE(2)

PRAPARE(3)

Surgical History

test

New...

Edit

Deactivate

Save

Cancel

Questionnaire Form Maintenance

Form: PRA PRAPARE

Details

Code: PRA

Description: PRAPARE ☐ Exclude Page Title in Questionnaire View

Pages

Description
PRAPARE(1)
PRAPARE(2)
PRAPARE(3)

Add

Remove

Reason Class/Code

Class	Code	Description
-------	------	-------------

Add

Remove

# Intergy PM

- Patient Information
- Questionnaires
- PRA

# Intergy PM

## ➤ Complete Form

New Questionnaire - Arnold, Tracey W (23y F) SSN: 823-44-7923

Patient: **Tracey W Arnold** Form: **PRA** Reference Date: **03/15/2023**

**PRAPARE(1)**

Are you Hispanic or Latino?: No

Which race(s) are you?: White

What language are you most comfortable speaking?: English

What address do you live at?: 123 Gosling Court, Salley, SC 29113 US

In the past 2 yrs, has seasonal/migrant farm work been your main income source?:

Have you been discharged from the armed forces of the United States?:

How many family members, including yourself, do you currently live with?:

What is your housing situation today?:

Are you worried about losing your housing?:

What is the highest level of school that you have finished?:

What is your current work situation?:

What is your main insurance?:

In the past year, what was the total income for your household?:

Close Help 1 of 3 Print on Save Save

# INTERGY EHR

# Intergy EHR

- Patient Chart
- Patient Information

- More

